

Project: LhARA1- DK
Date: Tue 15/02/22

Task		Project Summary		Manual Task		Start-only		Deadline	
Split		Inactive Task		Duration-only		Finish-only		Progress	
Milestone		Inactive Milestone		Manual Summary Rollup		External Tasks		Manual Progress	
Summary		Inactive Summary		Manual Summary		External Milestone			

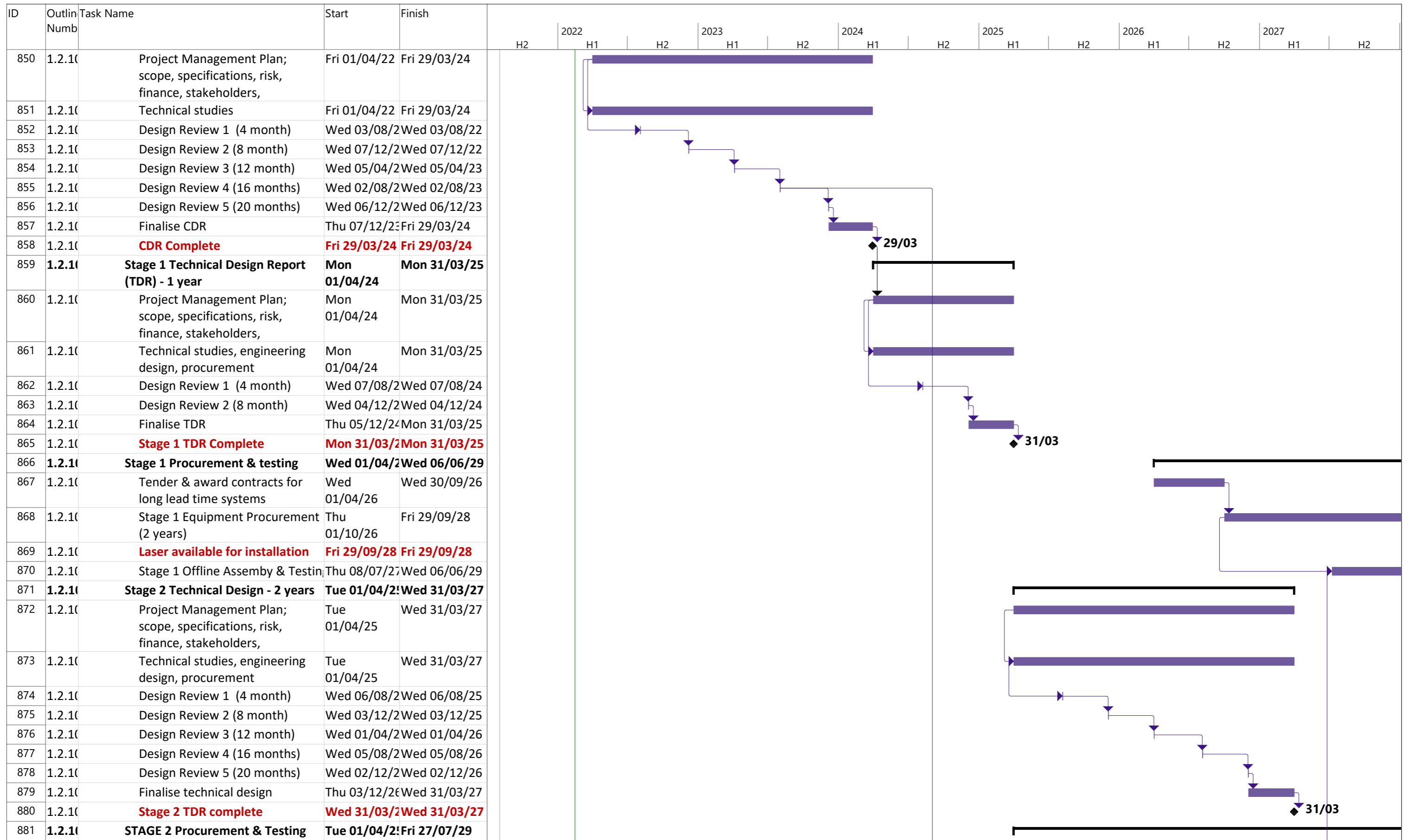

Project: LhARA1- DK
Date: Tue 15/02/22

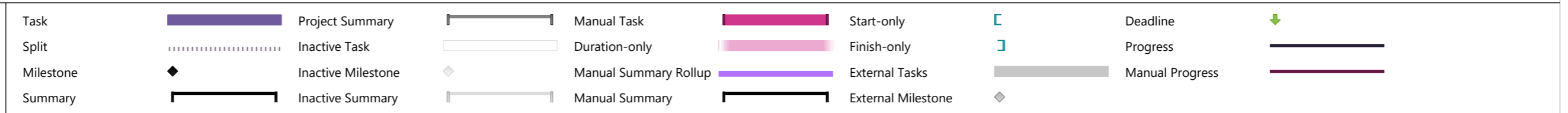

ID	Outlin Numb	Task Name	Start	Finish	Timeline													
					2022	2023	2024	2025	2026	2027								
					H2	H1	H2	H1	H2	H1	H2	H1	H2	H1	H2			
882	1.2.10	Tender & award contract for FFA main magnet & MA Cavity	Tue 01/04/25	Tue 30/09/25														
883	1.2.10	FFA main magnet & MA Cavity prototypes construction, test and finalise technical report	Wed 01/10/25	Fri 29/01/27														
884	1.2.10	FFA main magnet & MA Cavity prototypes technical report	Fri 29/01/27	Fri 29/01/27														
885	1.2.10	Stage 2 Equipment Procurement	Mon 01/02/26	Fri 26/01/29														
886	1.2.10	Stage 2 Offline Assembly & Testing	Mon 08/11/26	Fri 27/07/29														
887	1.2.10	Building Specification & Architect Design	Mon 02/09/25	Mon 23/02/26														
888	1.2.10	Specification & Layout	Mon 02/09/25	Fri 22/08/25														
889	1.2.10	Architect design	Mon 25/08/25	Mon 23/02/26														
890	1.2.10	Construction project funded	Wed 01/04/26	Wed 01/04/26														
891	1.2.10	Building Construction	Thu 02/04/26	Fri 01/10/27														
892	1.2.10	Tendering & awarding building contract	Thu 02/04/26	Wed 30/09/26														
893	1.2.10	Construction	Thu 01/10/26	Fri 01/10/27														
894	1.2.10	Building handover	Fri 01/10/27	Fri 01/10/27														
895	1.2.10	Radiation Shielding & Technical Services	Mon 04/10/27	Fri 22/06/29														
896	1.2.10	Stage 1 Installation of shielding, technical services and PS system	Mon 04/10/27	Fri 07/07/28														
897	1.2.10	Building ready for equipment installation of Stage 1	Fri 07/07/28	Fri 07/07/28														
898	1.2.10	Stage 2 Installation of shielding and technical services	Mon 10/07/28	Fri 22/06/29														
899	1.2.10	Building ready for equipment installation of Stage 2	Fri 22/06/29	Fri 22/06/29														
900	1.2.10	Equipment Installation in Building & Commissioning with Beams	Mon 02/10/28	Mon 03/11/31														
901	1.2.10	Stage 1 Equipment installation & testing in building	Mon 02/10/28	Fri 23/11/29														
902	1.2.10	Install Laser	Mon 02/10/28	Fri 13/10/28														
903	1.2.10	Laser, target & capture testing	Mon 16/10/28	Fri 15/02/30														
904	1.2.10	Stage 1 Commissioning with beams	Mon 18/02/29	Fri 30/08/30														
905	1.2.10	Start stage 1 scientific programme	Fri 30/08/30	Fri 30/08/30														
906	1.2.10	Stage 2 Equipment installation, PS system and testing in building	Mon 25/06/29	Tue 01/04/31														
907	1.2.10	Stage 1 Commissioning with Beam complete	Fri 30/08/30	Fri 30/08/30														
908	1.2.10	Construction Project complete, ready to start Stage 2 Commissioning with Beams	Tue 01/04/31	Tue 01/04/31														
909	1.2.10	Stage 2 Commissioning with beams	Wed 02/04/31	Mon 03/11/31														
910	1.2.10	Start stage 2 scientific programme	Mon 03/11/31	Mon 03/11/31														
911	1.2.10	Reporting	Thu 29/09/27	Wed 14/04/27														

Project: LhARA1- DK
Date: Tue 15/02/22

Task		Project Summary		Manual Task		Start-only		Deadline	
Split		Inactive Task		Duration-only		Finish-only		Progress	
Milestone		Inactive Milestone		Manual Summary Rollup		External Tasks		Manual Progress	
Summary		Inactive Summary		Manual Summary		External Milestone			